

Music for Strings

P. Martin

Travel Notes

Junior Cello Ensemble, Percussion & Piano

mm

Mainstream Music

Music for Strings

P. Martin

Travel Notes

Junior Cello Ensemble, Percussion & Piano

mm

Mainstream Music

Travel Notes

Three pieces for young cello ensemble by Peter Martin

1. Bicycle Ride

Freewheeling $\text{♩} = 80$
pizz.

17

24

2. Paddle Steamer

Flowing ♩ = 100

arco

Cello I

mf *mp* *mf*

arco

Cello II

mf *mp* *mf*

pizz.

Cello III

mf *mp* *mf*

Triangle

Percussion

mf *mp* *mf*

Tambourine

Piano

mf *mp* *mf*

11

21

f

f

arco

f

f

31

f

f

f

41

mf

mf

pizz.
mf

mf

49

ff

ff

ff

ff

6
3. Night Train

Optional blowing of train whistle and shout of "All aboard!" from conductor before starting.

With motion ♩ = 140

12

17

23

27

Cello I

Travel Notes

Three pieces for young cello ensemble by Peter Martin

1. Bicycle Ride

Freewheeling $\text{♩} = 80$
pizz.

7

13

19

25

2. Paddle Steamer

Flowing ♩ = 100

arco □

mf *mp*

9

mf

17

mf

25

f

31

f

36

f

41

mf

49

ff

3. Night Train

With motion $\text{♩} = 140$

2

f

9

15

18

23

27

cresc. *ff*

Cello II

Travel Notes

Three pieces for young cello ensemble by Peter Martin

1. Bicycle Ride

Freewheeling $\text{♩} = 80$
pizz.

7

2. Paddle Steamer

Flowing arco ♩ = 100

mf *mp* *mf*

11

18

25

f

31

36

41

mf

49

ff

3. Night Train

With motion ♩ = 140

2

f

9

15

18

23

27

cresc. *ff*

Travel Notes

Three pieces for young cello ensemble by Peter Martin

1. Bicycle Ride

Freewheeling $\text{♩} = 80$
pizz.

7

13

19

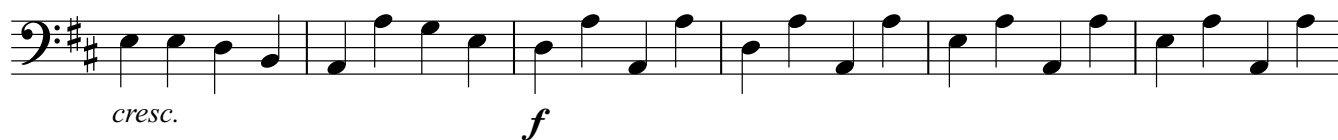

25

2. Paddle Steamer

Flowing ♩ = 100
pizz.

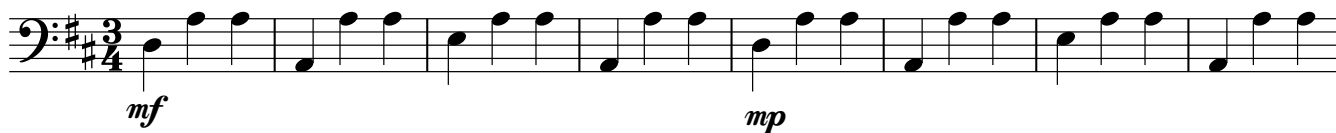

9

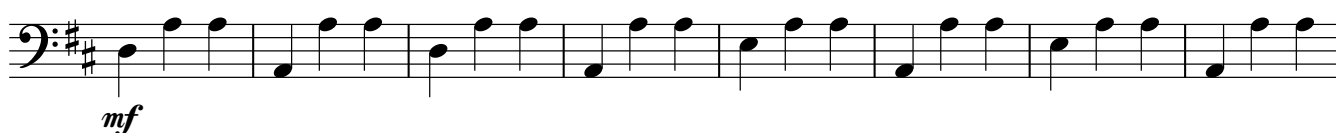

17

25

arco

31

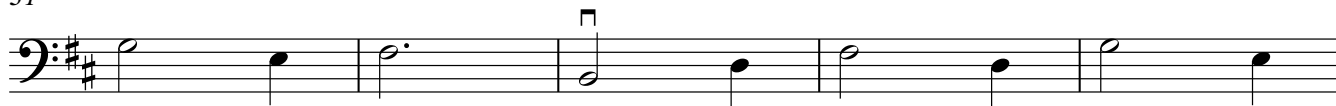

36

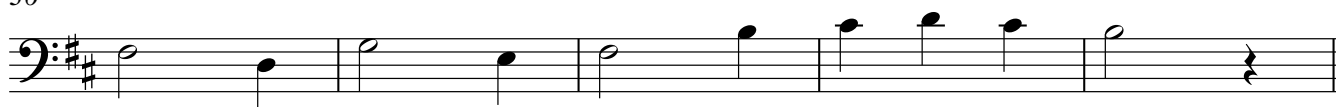

41

pizz.

49

3. Night Train

With motion ♩ = 140

arco

Percussion

Travel Notes

Three pieces for young cello ensemble by Peter Martin

1. Bicycle Ride

Freewheeling ♩ = 80

Bicycle bell

Wood Block

2. Paddle Steamer

Flowing ♩ = 100
Triangle

3/4 *mf* *mp*

9 Tambourine

mf

17

25

f

31

36

41

mf

49

ff

3. Night Train

With motion ♩ = 140
Tambourine

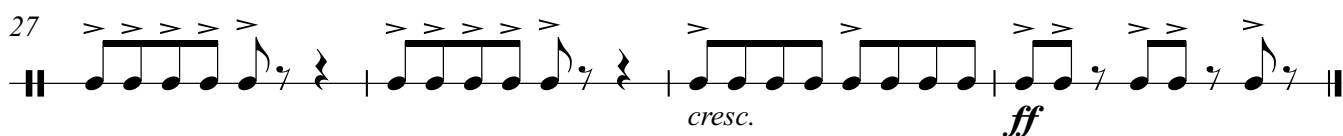
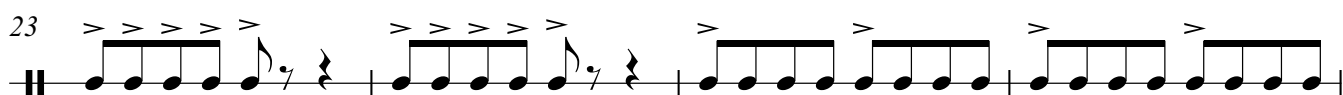
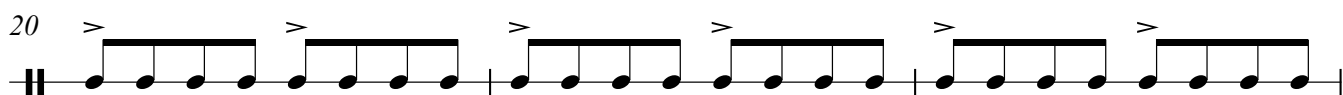
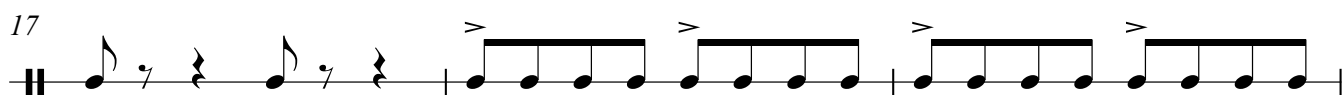
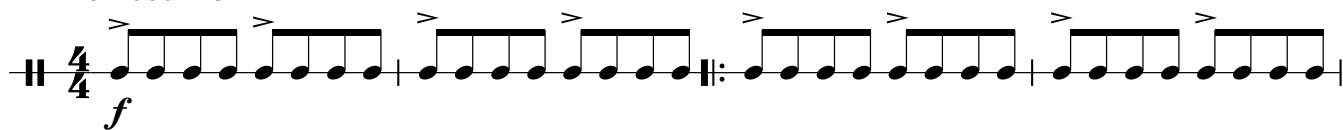

Piano

Travel Notes

Three pieces for young cello ensemble by Peter Martin

1. Bicycle Ride

Freewheeling ♩ = 80

2. Paddle Steamer

Flowing ♩ = 100

13

17

21

25

28
